

SECTION A-A 1:100

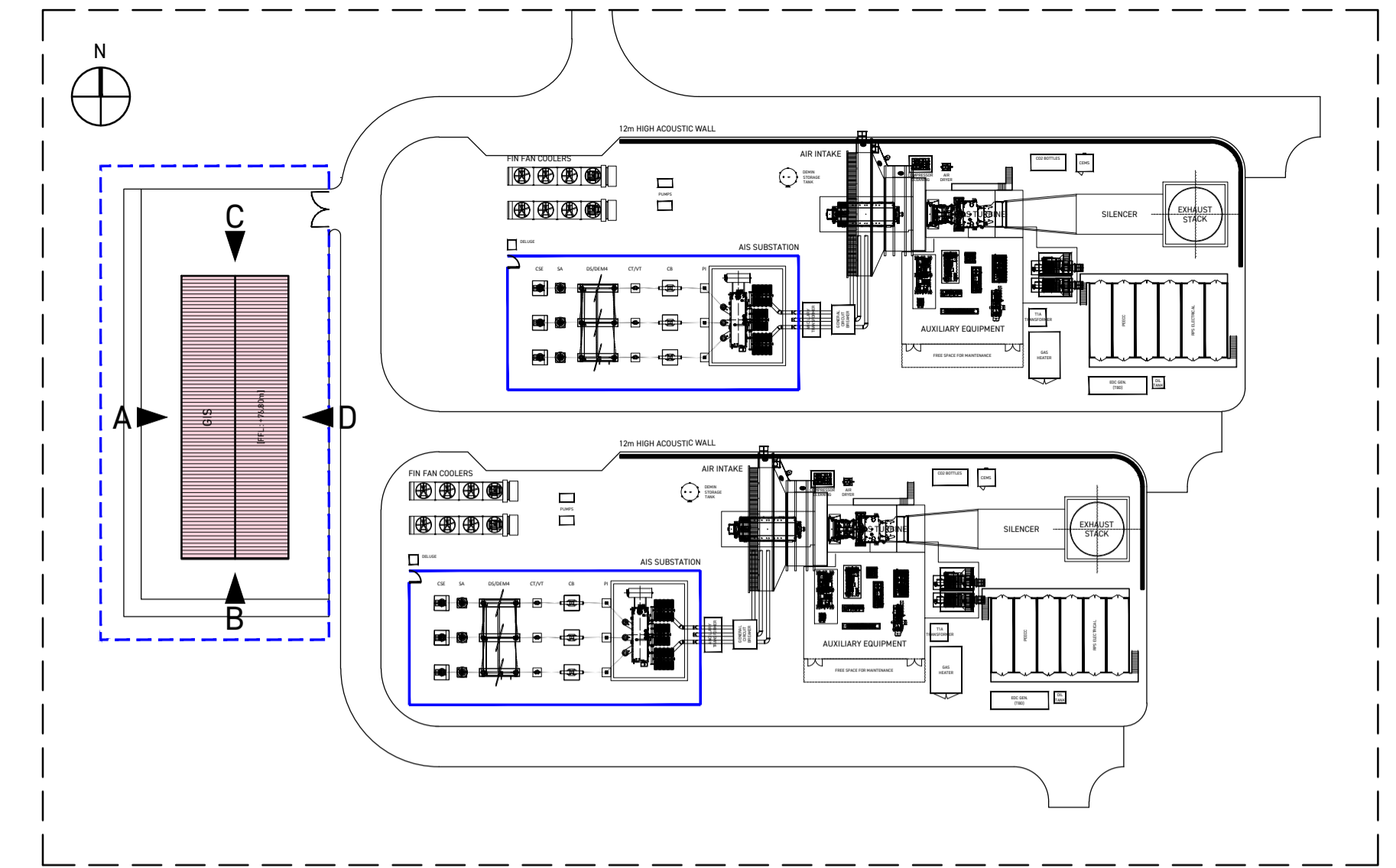

KEY PLAN (N75)

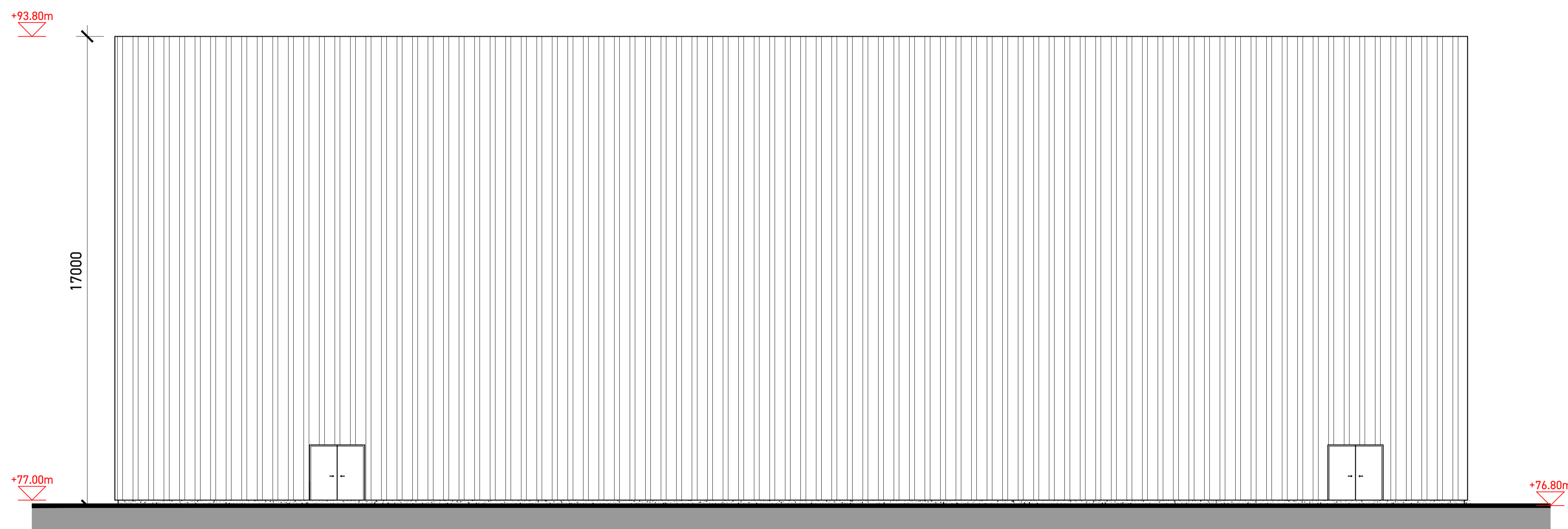

ELEVATION A TO WEST

- NOTES -

- POWDER COATED CORRUGATED COMPOSITE WALL & ROOF PANELS
- POWDER COATED BARGE BOARDS, GUTTERS & RAINWATER PIPES
- POWDER COATED LOUVERS (SIZES TO BE DETERMINED)
- POWDER COATED ALUMINUM WINDOWS & EXTERNAL DOORS
- GALVANISED STEEL ROLL SHUTTER DOOR & EMERGENCY EXITS

Rev	Description	Date
-----	-------------	------

**PLANNING**

Client  
**Kilshane Energy Ltd**

Project  
**POWER STATION  
 Kilshane, Dublin 11**

Date  
 December 2025

Scale  
 1:100 @ A1

Drawing  
**SECTION & ELEVATION A**

Job Nr	Drawing Nr	Rev
165	PL.A.02	

